

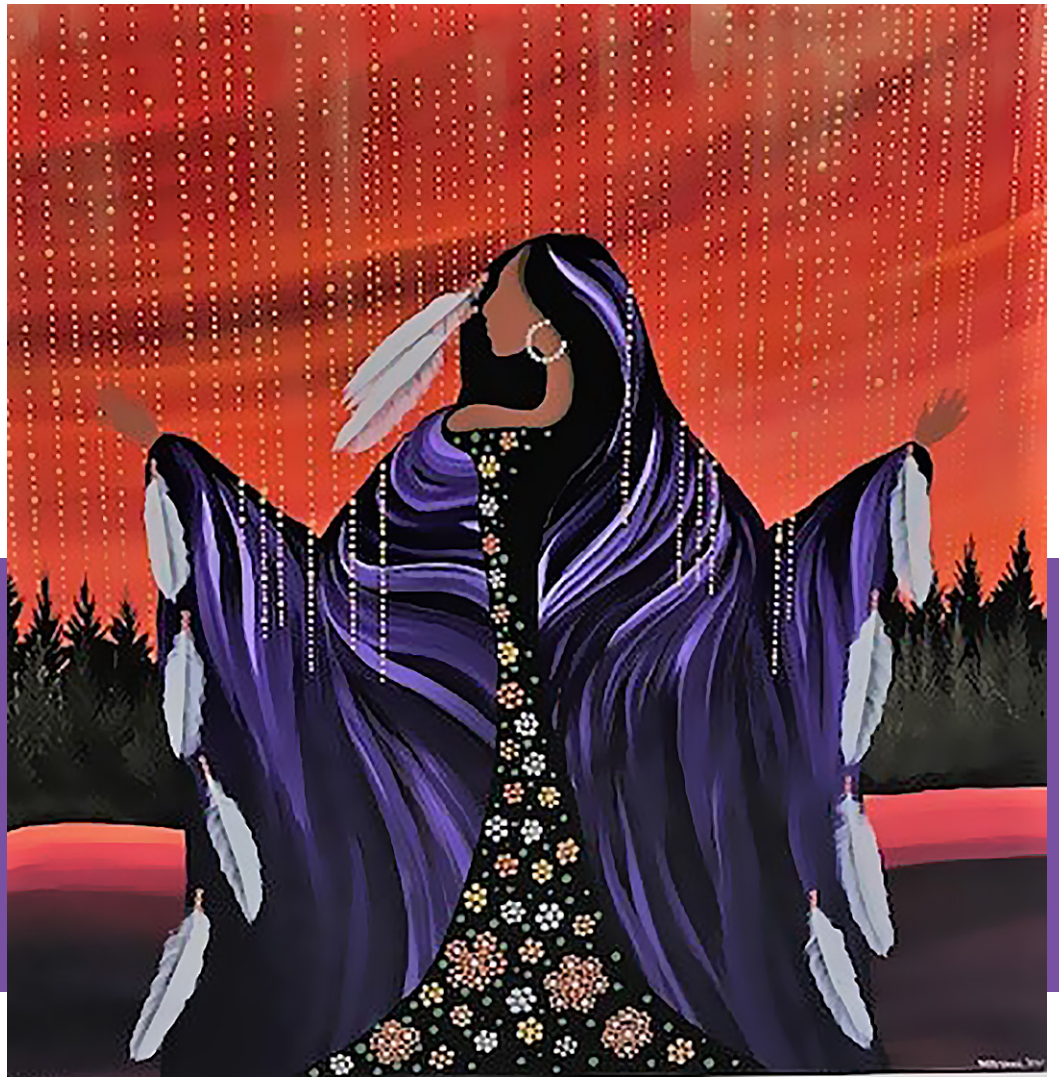

Noojmowin Teg Health Centre

A place of healing



Artist, Betty Albert (Wabimeguil)

Understanding the Neurobiological and Psychological effects of *Violence and Abuse*

A two-day conference to examine:

- Theoretical and practical strategies to assist those working with survivors of sexual assault and intimate partner violence.
- An opportunity to enhance understanding of complex trauma and the lasting effects of violence.
 - with emphasis on Indigenous context
 - with a variety of professionals in a multi-sectoral environment

Keynote Speaker: Dr. Lori Haskell, C. Psych.

Dr. Lori Haskell is a clinical psychologist in private practice in Toronto. She also has a status appointment as an assistant professor in psychiatry at the University of Toronto and is an academic research associate with the Centre for Research on Violence Against Women and Children. She has been dedicated to the prevention, treatment and training on issues relating to violence against women and children for the past 30 years including Indigenous peoples. Dr. Haskell has presented at workshops, conferences and professional meetings in Canada and internationally. She has written a book entitled *First Stage Trauma Treatment: A Guide for Therapists Working with Women*, in addition to several other publications.



DATE:

April 24th & 25th, 2019

8:00 a.m. Registration

8:30am – 4:00pm

Lunch & refreshments provided

LOCATION:

NEMI Recreational Centre
9001 Hwy 6,
Little Current, ON

FEE: No charge

This is a fully funded event for frontline healthcare, mental health & social services, policing and victim service providers.

For registration and inquiries
please contact Monique Blais,
Program Support

705-368-2182 ext. 254

monique.blais@noojmowin-teg.ca

